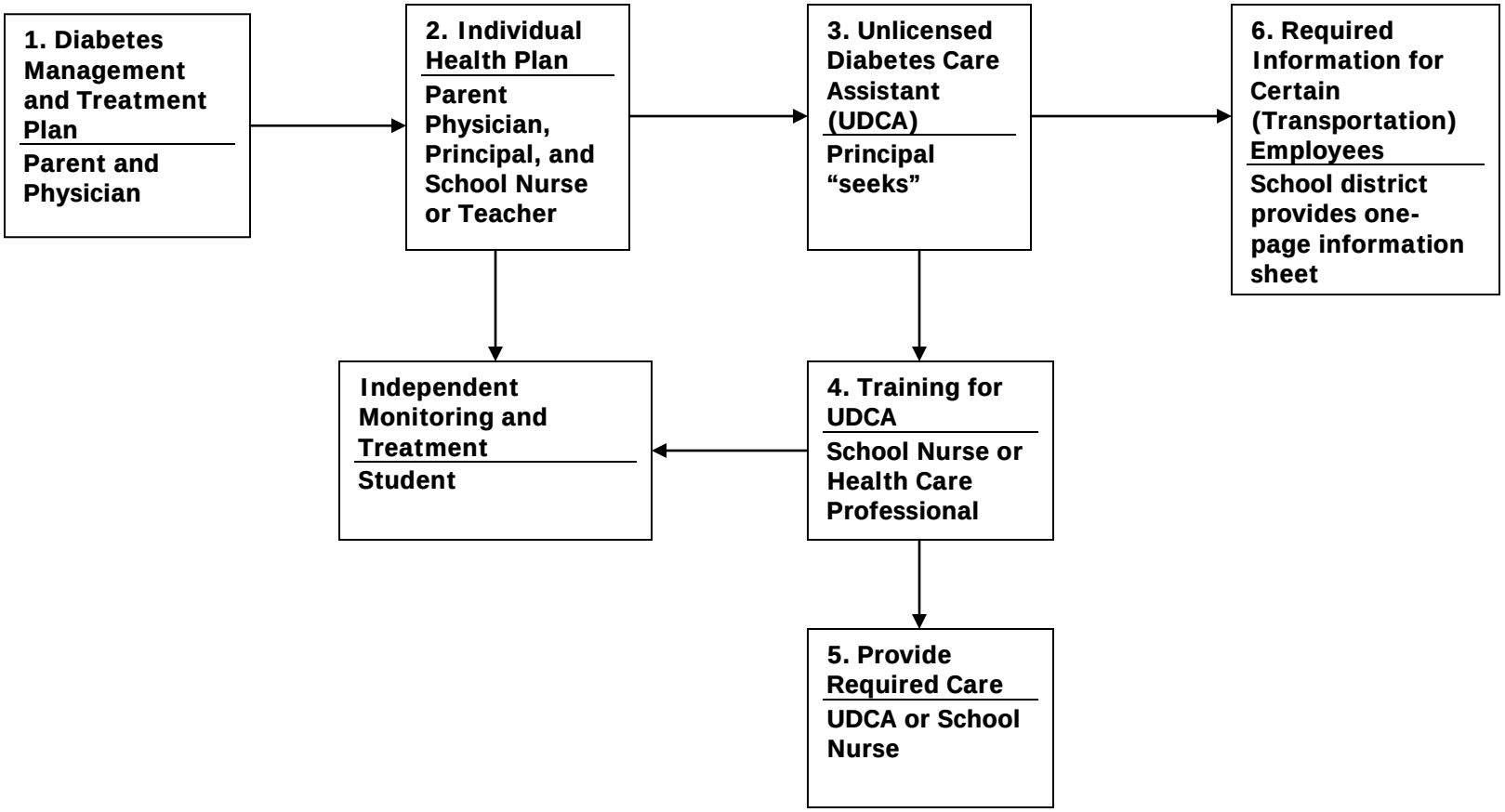HB984 Implementation Guide
Care of Elementary and Secondary Students with Diabetes